

M54 to M6 Link Road
TR010054
Volume 2
2.3 Crown Land Plans

Regulation 5(2)(n)

Planning Act 2008

Infrastructure Planning (Applications: Prescribed
Forms and Procedure) Regulations 2009

January 2020

Infrastructure Planning

Planning Act 2008

**The Infrastructure Planning
(Applications: Prescribed Forms and
Procedure) Regulations 2009**

M54 to M6 Link Road
Development Consent Order 202[]

Crown Land Plans

Regulation Number	Regulation 5(2)(n)
Planning Inspectorate Scheme Reference	TR010054
Application Document Reference	2.3
Author	M54 to M6 Link Road Project Team and Highways England

Version	Date	Status of Version
P01	January 2020	DCO Application

Schedule of Plans included in this Application Document

Drawing Number	Drawing Title	Revision
HE514465 Z1_SW_PR_Z - GHX -LLO -DR-LR-1201	CROWN LAND PLANS REGULATION 5(2)(n) SHEET 1 OF 10	P03
HE514465 Z1_SW_PR_Z - GHX -LLO -DR-LR-1202	CROWN LAND PLANS REGULATION 5(2)(n) SHEET 2 OF 10	P06
HE514465 Z1_SW_PR_Z - GHX -LLO -DR-LR-1203	CROWN LAND PLANS REGULATION 5(2)(n) SHEET 3 OF 10	P06
HE514465 Z1_SW_PR_Z - GHX -LLO -DR-LR-1204	CROWN LAND PLANS REGULATION 5(2)(n) SHEET 4 OF 10	P06
HE514465 -GHX -LLO Z2_SW_PR_Z -DR-LR-1205	CROWN LAND PLANS REGULATION 5(2)(n) SHEET 5 OF 10	P06
HE514465 -GHX -LLO Z2_SW_PR_Z -DR-LR-1206	CROWN LAND PLANS REGULATION 5(2)(n) SHEET 6 OF 10	P06
HE514465 -GHX -LLO Z3_SW_PR_Z -DR-LR-1207	CROWN LAND PLANS REGULATION 5(2)(n) SHEET 7 OF 10	P06
HE514465 -GHX -LLO Z3_SW_PR_Z -DR-LR-1208	CROWN LAND PLANS REGULATION 5(2)(n) SHEET 8 OF 10	P06
HE514465 -GHX -LLO Z3_SW_PR_Z -DR-LR-1209	CROWN LAND PLANS REGULATION 5(2)(n) SHEET 9 OF 10	P06
HE514465 -GHX -LLO Z3_SW_PR_Z -DR-LR-1210	CROWN LAND PLANS REGULATION 5(2)(n) SHEET 10 OF 10	P06

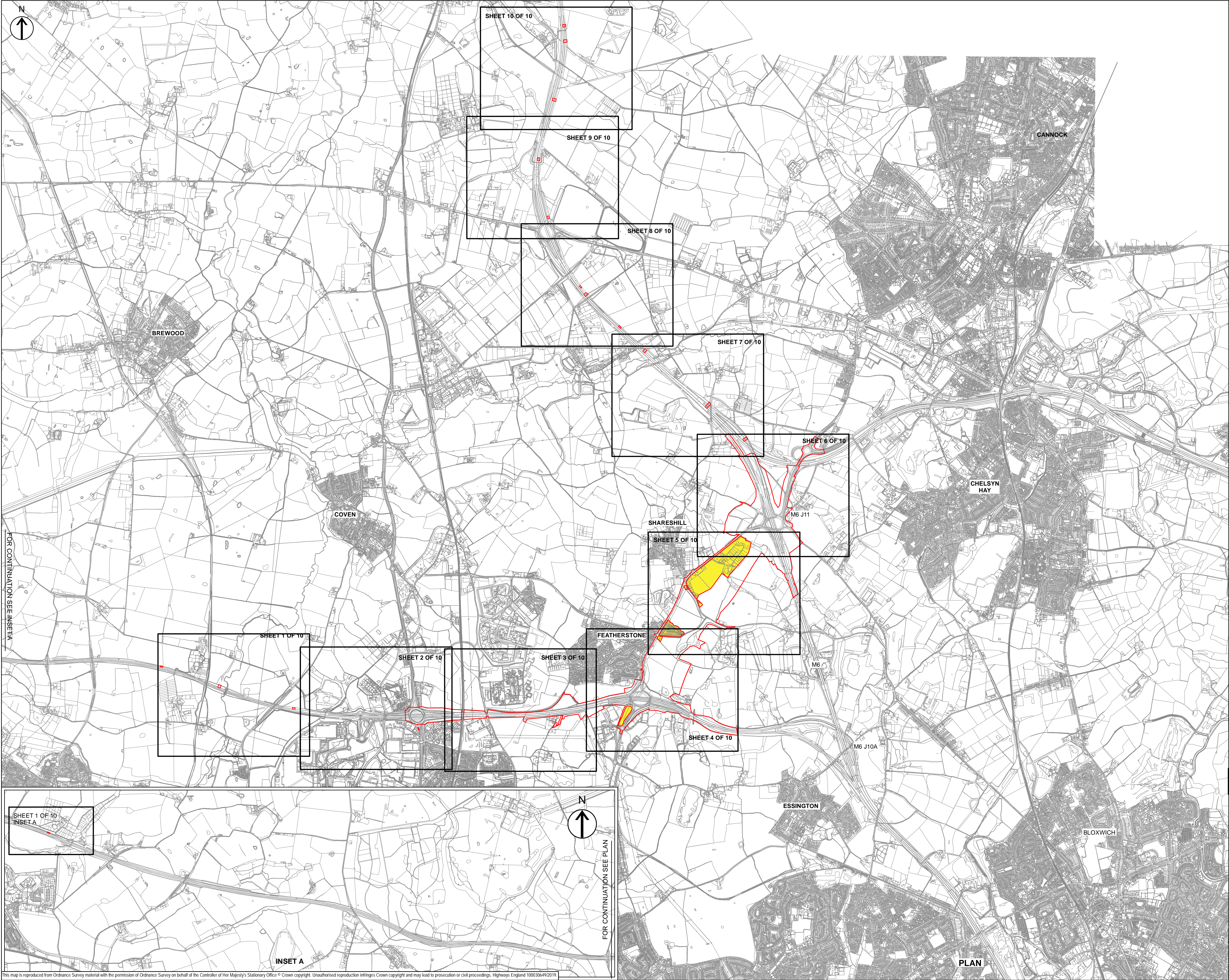

- NOTES
1. ALL DIMENSIONS IN METRES UNLESS STATED OTHERWISE.
 2. DO NOT SCALE FROM THIS DRAWING. USE ONLY PRINTED DIMENSIONS.
 3. ALL EASEMENTS, SERVITUDES AND PRIVATE RIGHTS ARE PROPOSED TO BE EXTINGUISHED ON LAND THAT IS TO BE ACQUIRED UNLESS STATED OTHERWISE IN THE BOOK OF REFERENCE.
 4. THIS DRAWING IS TO BE READ IN CONJUNCTION WITH ALL OTHER PLANS AND DOCUMENTATION, IN PARTICULAR THE WORK PLANS AND THE BOOK OF REFERENCE.

KEY

— LIMITS OF LAND TO BE ACQUIRED OR USED PERMANENTLY OR TEMPORARILY (THE ORDER LIMITS)

■ LAND NOT INCLUDED WITHIN THE ORDER LIMITS

First Issue	LD	SM	12/12/19	P01
Minor amendments to drawing frame	CH	SM	17/01/20	P02
Minor drawing frame amendments	CH	SM	24/01/20	P03
Revision Details	By	Check	Date	Suffix

DCO APPLICATION

Client
Highways England
2 Colmore Square
38 Colmore Circus
Birmingham
B4 6BN



Development Consent Order Number
TR010054

Project Title
**M54 to M6
Link Road**

Development Consent Order Drawing Number
TR010054/APP/2.3

Drawing Title
**CROWN LAND PLANS
REGULATION 5(2)(n)
KEY SHEET**

Designed SM	Drawn CH	Checked JB	Approved SM	Date 24/01/20
Internal Project No. 60536736		Suitability S8		
Scale @ A1 1:20,000		Zone Development Consent Order		

THIS DOCUMENT HAS BEEN PREPARED PURSUANT TO AND SUBJECT TO THE TERMS OF AECOM'S APPOINTMENT BY ITS CLIENT. AECOM ACCEPTS NO LIABILITY FOR ANY USE OF THIS DOCUMENT OTHER THAN BY ITS ORIGINAL CLIENT OR FOLLOWING AECOM'S EXPRESS AGREEMENT TO SUCH USE, AND ONLY FOR THE PURPOSES FOR WHICH IT WAS PREPARED AND PROVIDED.

Drawing Number HE514465	Originator -GHX	Volume -LLO	Rev P03
M54_SW_PR_Z	-DR-LR-1200		
Location	Type	Role	Number

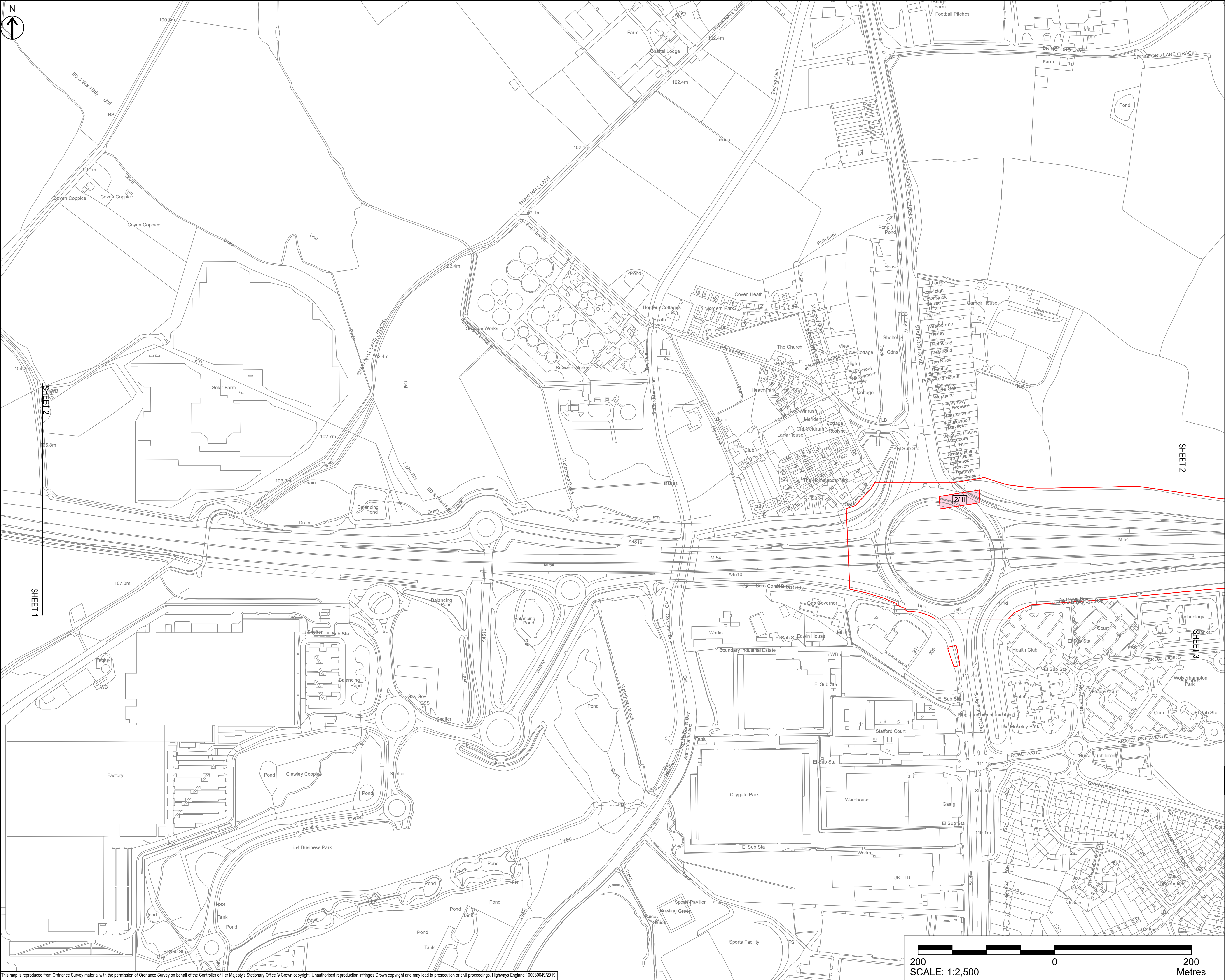

- NOTES
1. ALL DIMENSIONS IN METRES UNLESS STATED OTHERWISE.
 2. DO NOT SCALE FROM THIS DRAWING. USE ONLY PRINTED DIMENSIONS.
 3. ALL EASEMENTS, SERVITUDES AND PRIVATE RIGHTS ARE PROPOSED TO BE EXTINGUISHED ON LAND THAT IS TO BE ACQUIRED UNLESS STATED OTHERWISE IN THE BOOK OF REFERENCE.
 4. THIS DRAWING IS TO BE READ IN CONJUNCTION WITH ALL OTHER PLANS AND DOCUMENTATION. IN PARTICULAR THE WORK PLANS AND THE BOOK OF REFERENCE.
- KEY
- LIMITS OF LAND TO BE ACQUIRED OR USED PERMANENTLY OR TEMPORARILY (THE ORDER LIMITS)
 - PLOT REFERENCE NUMBER (REFER TO BOOK OF REFERENCE FOR FURTHER INFORMATION)
 - LAND NOT INCLUDED WITHIN THE ORDER LIMITS
 - LAND TO BE ACQUIRED PERMANENTLY
 - LAND TO BE USED TEMPORARILY
 - LAND TO BE USED TEMPORARILY AND RIGHTS TO BE ACQUIRED PERMANENTLY
 - NO POWERS SOUGHT IN DCO

First Issue	LD	SM	30/06/19	P01
Parcels updated	LD	SM	26/09/19	P02
Affected parcels updated	LD	SM	18/11/19	P03
Pre DCO Submission amendments	LD	SM	16/12/19	P04
Plot amendments following client review	CH	SM	16/01/20	P05
Updates to plot numbers and minor drawing frame amendments	CH	SM	24/01/20	P06
Revision Details	By	Check	Date	Suffix

DCO APPLICATION

Client
Highways England
2 Colmore Square
36 Colmore Circus
Birmingham
B4 6BN



Development Consent Order Number
TR010054

Project Title
M54 to M6
Link Road

Development Consent Order Drawing Number
TR010054/APP/2.3

CROWN LAND PLANS
REGULATION 5(2)(n)
SHEET 2 OF 10

Designed SM	Drawn CH	Checked JB	Approved SM	Date 24/01/20
Internal Project No. 60536736		Suitability S8		
Scale @ A1 1:2500		Zone Development Consent Order		

THIS DOCUMENT HAS BEEN PREPARED PURSUANT TO AND SUBJECT TO THE TERMS OF AECOM'S APPOINTMENT BY ITS CLIENT. AECOM ACCEPTS NO LIABILITY FOR ANY USE OF THIS DOCUMENT OTHER THAN BY ITS ORIGINAL CLIENT OR FOLLOWING AECOM'S EXPRESS AGREEMENT TO SUCH USE, AND ONLY FOR THE PURPOSES FOR WHICH IT WAS PREPARED AND PROVIDED.

Drawing Number HE514465	Originator -GHX	Volume -LLO	Rev P06
Location Z1_SW_PR_Z	Type -DR-LR-1202	Role -DR-LR-1202	Number

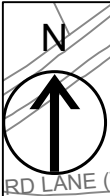

RD LANE (TRACK)

SHEET 2

SHEET 3

This map is reproduced from Ordnance Survey material with the permission of Ordnance Survey on behalf of the Controller of Her Majesty's Stationary Office © Crown copyright. Unauthorised reproduction infringes Crown copyright and may lead to prosecution or civil proceedings. Highways England 100030649/2019

NOTES

1. ALL DIMENSIONS IN METRES UNLESS STATED OTHERWISE.
2. DO NOT SCALE FROM THIS DRAWING. USE ONLY PRINTED DIMENSIONS.
3. ALL EASEMENTS, SERVITUDES AND PRIVATE RIGHTS ARE PROPOSED TO BE EXTINGUISHED ON LAND THAT IS TO BE ACQUIRED UNLESS STATED OTHERWISE IN THE BOOK OF REFERENCE.
4. THIS DRAWING IS TO BE READ IN CONJUNCTION WITH ALL OTHER PLANS AND DOCUMENTATION. IN PARTICULAR THE WORK PLANS AND THE BOOK OF REFERENCE.

KEY

- LIMITS OF LAND TO BE ACQUIRED OR USED PERMANENTLY OR TEMPORARILY (THE ORDER LIMITS)
- PLOT REFERENCE NUMBER (REFER TO BOOK OF REFERENCE FOR FURTHER INFORMATION)
- LAND NOT INCLUDED WITHIN THE ORDER LIMITS
- LAND TO BE ACQUIRED PERMANENTLY
- LAND TO BE USED TEMPORARILY
- LAND TO BE USED TEMPORARILY AND RIGHTS TO BE ACQUIRED PERMANENTLY
- NO POWERS SOUGHT IN DCO

First Issue	LD	SM	30/06/19	P01
Parcels updated	LD	SM	26/09/19	P02
Affected parcels updated	LD	SM	18/11/19	P03
Pre DCO Submission amendments	LD	SM	16/12/19	P04
Plot amendments following client review	CH	SM	16/01/20	P05
Updates to plot numbers and minor drawing frame amendments	CH	SM	24/01/20	P06
Revision Details	By	Check	Date	Suffix

DCO APPLICATION

Client
Highways England
2 Colmore Square
36 Colmore Circus
Birmingham
B4 6BN



Development Consent Order Number
TR010054

Project Title
**M54 to M6
Link Road**

Development Consent Order Drawing Number
TR010054/APP/2.3

CROWN LAND PLANS REGULATION 5(2)(n) SHEET 3 OF 10

Designed SM	Drawn CH	Checked JB	Approved SM	Date 24/01/20
Internal Project No. 60536736		Suitability S8		
Scale @ A1 1:2500		Zone Development Consent Order		

THIS DOCUMENT HAS BEEN PREPARED PURSUANT TO AND SUBJECT TO THE TERMS OF AECOM'S APPOINTMENT BY ITS CLIENT. AECOM ACCEPTS NO LIABILITY FOR ANY USE OF THIS DOCUMENT OTHER THAN BY ITS ORIGINAL CLIENT OR FOLLOWING AECOM'S EXPRESS AGREEMENT TO SUCH USE, AND ONLY FOR THE PURPOSES FOR WHICH IT WAS PREPARED AND PROVIDED.

Drawing Number HE514465	Originator -GHX	Volume -LLO	Rev P06
Z1_SW_PR_Z	-DR-LR-1203		
Location	I Type	I Role	I Number



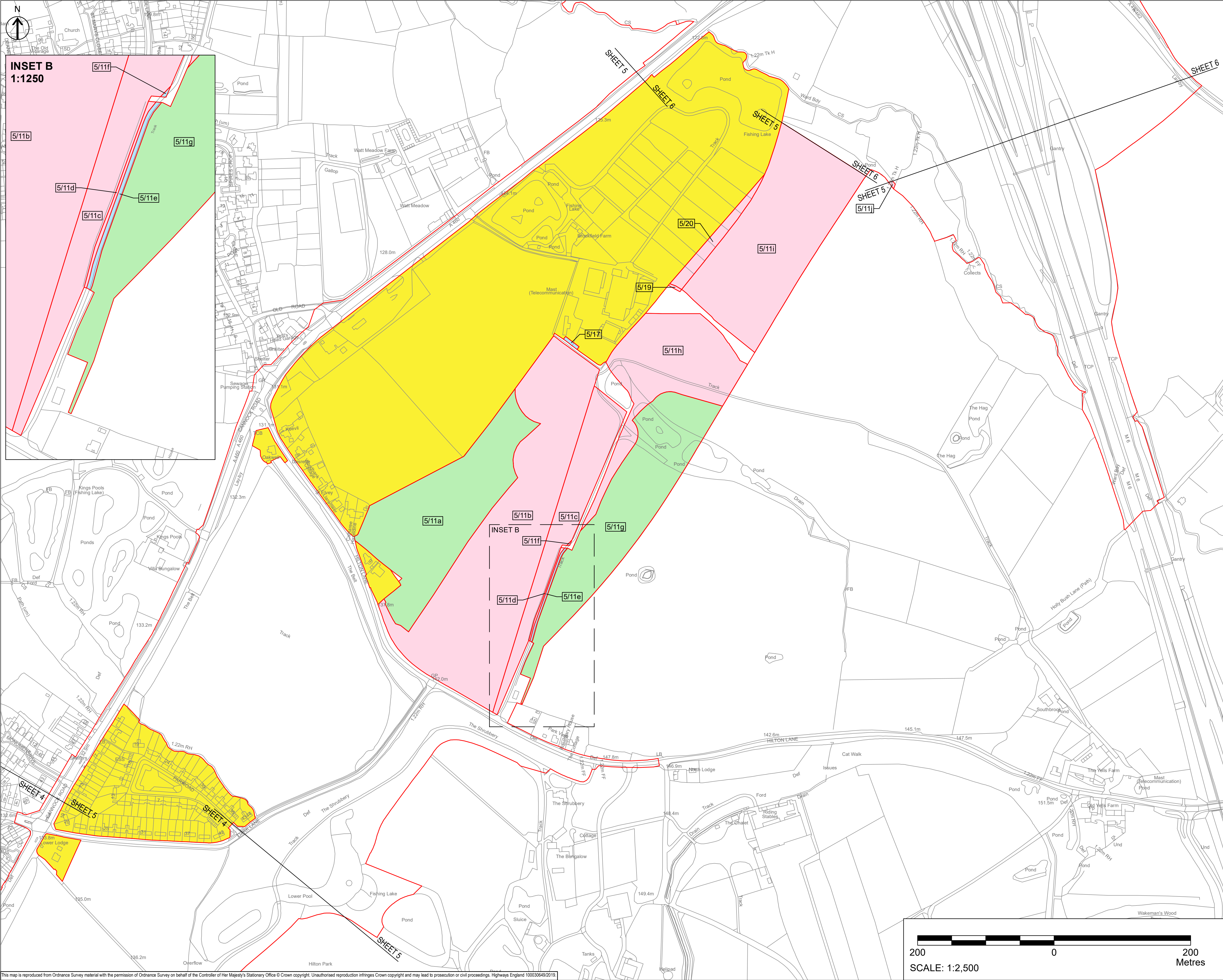

NOTES

1. ALL DIMENSIONS IN METRES UNLESS STATED OTHERWISE.

2. DO NOT SCALE FROM THIS DRAWING. USE ONLY PRINTED DIMENSIONS.

3. ALL EASEMENTS, SERVITUDES AND PRIVATE RIGHTS ARE PROPOSED TO BE EXTINGUISHED ON LAND THAT IS TO BE ACQUIRED UNLESS STATED OTHERWISE IN THE BOOK OF REFERENCE.

4. THIS DRAWING IS TO BE READ IN CONJUNCTION WITH ALL OTHER PLANS AND DOCUMENTATION, IN PARTICULAR THE WORK PLANS AND THE BOOK OF REFERENCE.

KEY

—

LIMITS OF LAND TO BE ACQUIRED OR USED PERMANENTLY OR TEMPORARILY (THE ORDER LIMITS)

123

PLOT REFERENCE NUMBER (REFER TO BOOK OF REFERENCE FOR FURTHER INFORMATION)

LAND NOT INCLUDED WITHIN THE ORDER LIMITS

LAND TO BE ACQUIRED

LAND TO BE USED TEMPORARILY

LAND TO BE USED TEMPORARILY AND RIGHTS TO BE ACQUIRED PERMANENTLY

NO POWERS SOUGHT IN DCO

First Issue	LD	SM	30/06/19	P01
Parcels updated	LD	SM	26/09/19	P02
Affected parcels updated	LD	SM	18/11/19	P03
Pre DCO Submission amendments	LD	SM	16/12/19	P04
Plot amendments following client review	CH	SM	16/01/20	P05
Updates to plot numbers and minor drawing frame amendments	CH	SM	24/01/20	P06
Revision Details	By	Check	Date	Suffix

DCO APPLICATION

Client
Highways England
2 Colmore Square
36 Colmore Circus
Birmingham
B4 6BN

Development Consent Order Number
TR010054

Project Title
M54 to M6
Link Road

Development Consent Order Drawing Number
TR010054/APP/2.3

Drawing Title
CROWN LAND PLANS
REGULATION 5(2)(n)
SHEET 5 OF 10

Designed SM	Drawn CH	Checked JB	Approved SM	Date 24/01/20
----------------	-------------	---------------	----------------	------------------

Internal Project No.
60536736

Suitability
S8

Scale @ A1
1:2500

Zone
Development Consent Order

THIS DOCUMENT HAS BEEN PREPARED PURSUANT TO AND SUBJECT TO THE TERMS OF AECOM'S APPOINTMENT BY ITS CLIENT. AECOM ACCEPTS NO LIABILITY FOR ANY USE OF THIS DOCUMENT OTHER THAN BY ITS ORIGINAL CLIENT OR FOLLOWING AECOM'S EXPRESS AGREEMENT TO SUCH USE, AND ONLY FOR THE PURPOSES FOR WHICH IT WAS PREPARED AND PROVIDED.

Drawing Number
HE514465

Highways England PIN
Z2_SW_PR_Z

Originator
-GHX

Volume
-LLO

Location
| Type | Role | Number

DR-LR-1205

Rev
P06

200

0

200

Metres

SCALE: 1:2,500

This map is reproduced from Ordnance Survey material with the permission of Ordnance Survey on behalf of the Controller of Her Majesty's Stationary Office © Crown copyright. Unauthorised reproduction infringes Crown copyright and may lead to prosecution or civil proceedings. Highways England 100030649/2019

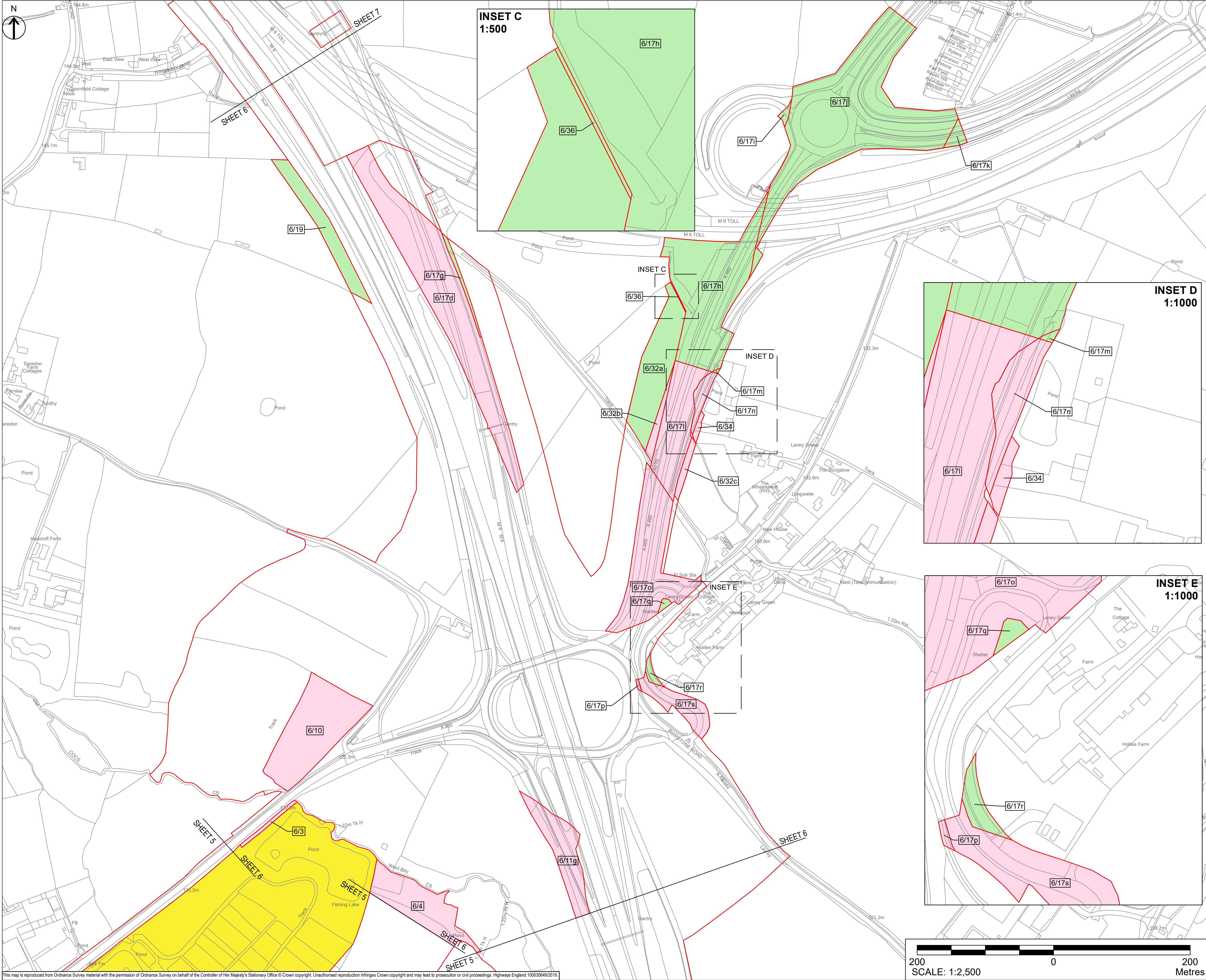
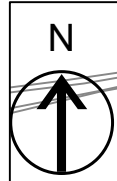

INSET C
1:500

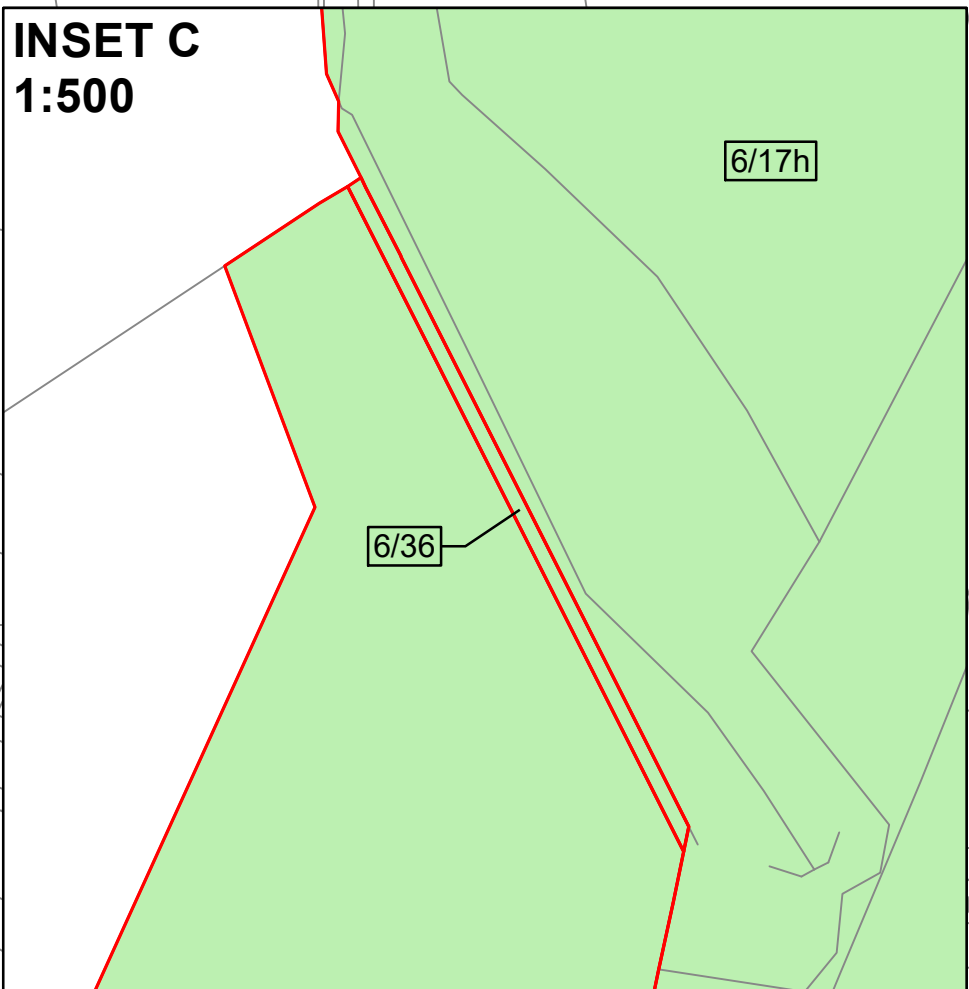

INSET C

6/36

6/17h

INSET D

6/32a

6/32b

6/17i

6/17m

6/17n

6/34

6/32c

6/17o

6/17q

INSET E

6/17r

6/17s

6/17p

6/17s

INSET D
1:1000

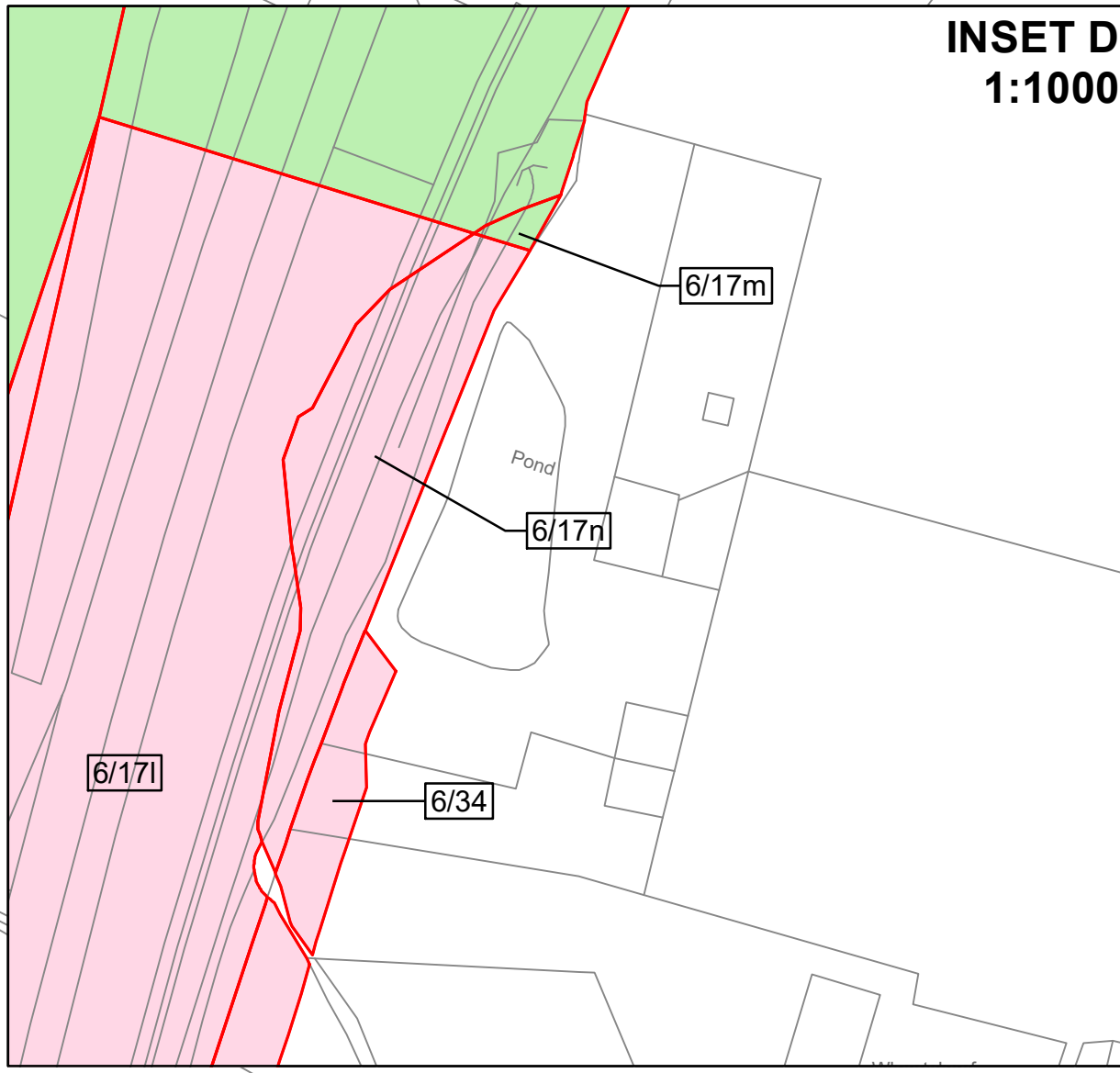

INSET E
1:1000

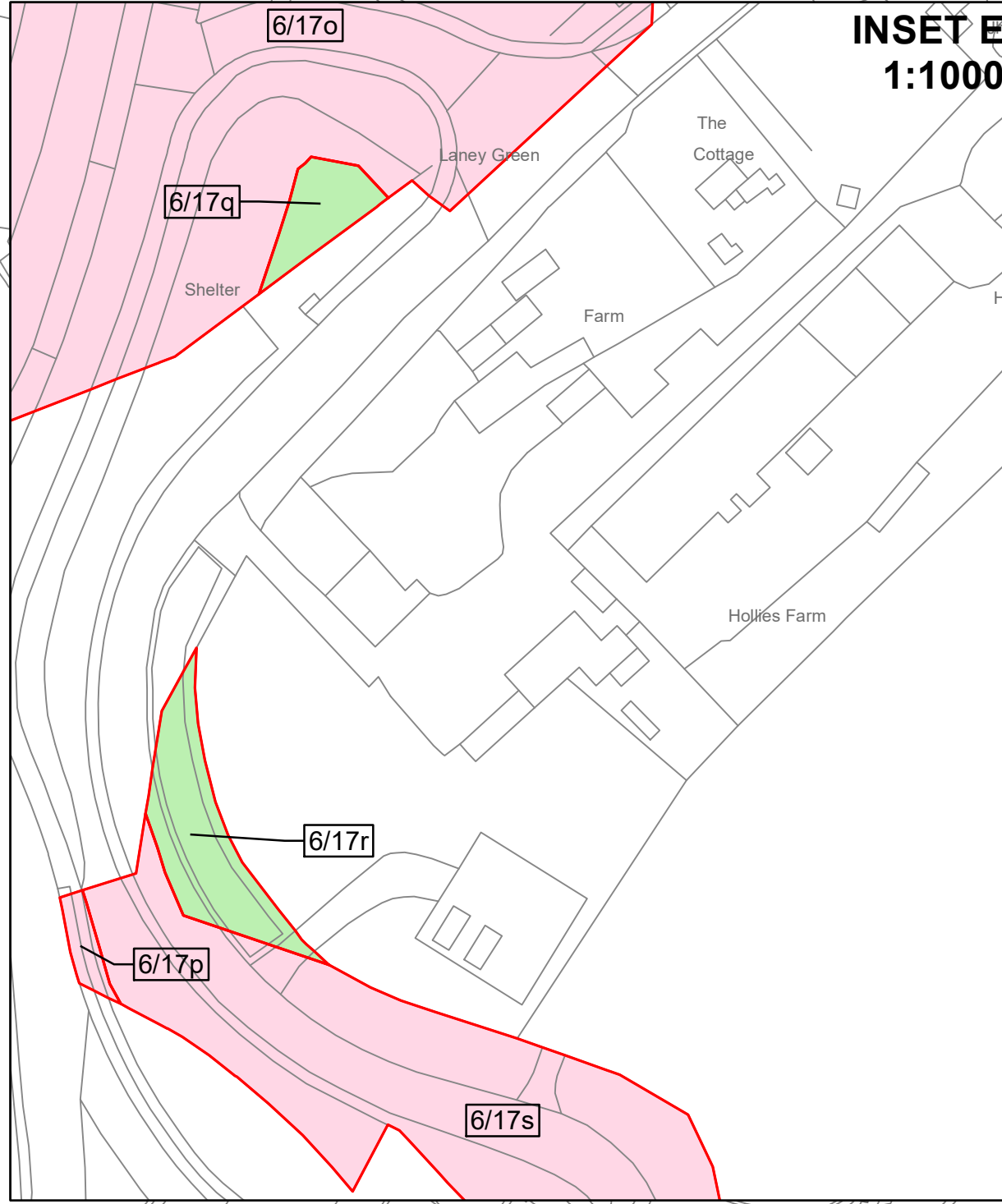

- NOTES
1. ALL DIMENSIONS IN METRES UNLESS STATED OTHERWISE.
 2. DO NOT SCALE FROM THIS DRAWING. USE ONLY PRINTED DIMENSIONS.
 3. ALL EASEMENTS, SERVITUDES AND PRIVATE RIGHTS ARE PROPOSED TO BE EXTINGUISHED ON LAND THAT IS TO BE ACQUIRED UNLESS STATED OTHERWISE IN THE BOOK OF REFERENCE.
 4. THIS DRAWING IS TO BE READ IN CONJUNCTION WITH ALL OTHER PLANS AND DOCUMENTATION, IN PARTICULAR THE WORK PLANS AND THE BOOK OF REFERENCE.
- KEY
- LIMITS OF LAND TO BE ACQUIRED OR USED PERMANENTLY OR TEMPORARILY (THE ORDER LIMITS)
 - PLOT REFERENCE NUMBER (REFER TO BOOK OF REFERENCE FOR FURTHER INFORMATION)
 - LAND NOT INCLUDED WITHIN THE ORDER LIMITS
 - LAND TO BE ACQUIRED PERMANENTLY
 - LAND TO BE USED TEMPORARILY
 - LAND TO BE USED TEMPORARILY AND RIGHTS TO BE ACQUIRED PERMANENTLY
 - NO POWERS SOUGHT IN DCO

First Issue	LD	SM	30/06/19	P01
Parcels updated	LD	SM	26/09/19	P02
Affected parcels updated	LD	SM	18/11/19	P03
Pre DCO Submission amendments	LD	SM	16/12/19	P04
Plot amendments following client review	CH	SM	16/01/20	P05
Updates to plot numbers and minor drawing frame amendments	CH	SM	24/01/20	P06
Revision Details	By	Check	Date	Suffix

DCO APPLICATION

Client:
Highways England
2 Colmore Square
36 Colmore Circus
Birmingham
B4 6BN

Development Consent Order Number:
TR010054

Project Title:
M54 to M6 Link Road

Development Consent Order Drawing Number:
TR010054/APP/2.3

Drawing Title:
**CROWN LAND PLANS
REGULATION 5(2)(n)
SHEET 6 OF 10**

Designed SM	Drawn CH	Checked JB	Approved SM	Date 24/01/20
----------------	-------------	---------------	----------------	------------------

Internal Project No.
60536736

Suitability
S8

Scale @ A1
1:2500

Zone
Development Consent Order

THIS DOCUMENT HAS BEEN PREPARED PURSUANT TO AND SUBJECT TO THE TERMS OF AECOM'S APPOINTMENT BY ITS CLIENT. AECOM ACCEPTS NO LIABILITY FOR ANY USE OF THIS DOCUMENT OTHER THAN BY ITS ORIGINAL CLIENT OR FOLLOWING AECOM'S EXPRESS AGREEMENT TO SUCH USE, AND ONLY FOR THE PURPOSES FOR WHICH IT WAS PREPARED AND PROVIDED.

Drawing Number HE514465	Originator -GHX	Volume -LLO	Rev P06
Location Z2_SW_PR_Z	Type -DR	Role -LR	Number 1206



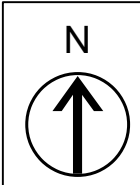

- NOTES
1. ALL DIMENSIONS IN METRES UNLESS STATED OTHERWISE.
 2. DO NOT SCALE FROM THIS DRAWING. USE ONLY PRINTED DIMENSIONS.
 3. ALL EASEMENTS, SERVITUDES AND PRIVATE RIGHTS ARE PROPOSED TO BE EXTINGUISHED ON LAND THAT IS TO BE ACQUIRED UNLESS STATED OTHERWISE IN THE BOOK OF REFERENCE.
 4. THIS DRAWING IS TO BE READ IN CONJUNCTION WITH ALL OTHER PLANS AND DOCUMENTATION. IN PARTICULAR THE WORK PLANS AND THE BOOK OF REFERENCE.
- KEY
- LIMITS OF LAND TO BE ACQUIRED OR USED PERMANENTLY OR TEMPORARILY (THE ORDER LIMITS)
 - 123 PLOT REFERENCE NUMBER (REFER TO BOOK OF REFERENCE FOR FURTHER INFORMATION)
 - LAND NOT INCLUDED WITHIN THE ORDER LIMITS
 - LAND TO BE ACQUIRED PERMANENTLY
 - LAND TO BE USED TEMPORARILY
 - LAND TO BE USED TEMPORARILY AND RIGHTS TO BE ACQUIRED PERMANENTLY
 - NO POWERS SOUGHT IN DCO

First Issue	LD SM	30/06/19	P01
Parcels updated	LD SM	26/09/19	P02
Affected parcels updated	LD SM	18/11/19	P03
Pre DCO Submission amendments	LD SM	16/12/19	P04
Plot amendments following client review	CH SM	16/01/20	P05
Updates to plot numbers and minor drawing frame amendments	CH SM	24/01/20	P06
Revision Details	By Check	Date	Suffix

DCO APPLICATION

Client:
Highways England
2 Colmore Square
36 Colmore Circus
Birmingham
B4 6BN

Development Consent Order Number:
TR010054

Project Title:
M54 to M6 Link Road

Development Consent Order Drawing Number:
TR010054/APP/2.3

Drawing Title:
**CROWN LAND PLANS
REGULATION 5(2)(n)
SHEET 7 OF 10**

Designed SM	Drawn CH	Checked JB	Approved SM	Date 24/01/20
----------------	-------------	---------------	----------------	------------------

Internal Project No. 60536736	Suitability S8
Scale @ A1 1:2500	Zone Development Consent Order

THIS DOCUMENT HAS BEEN PREPARED PURSUANT TO AND SUBJECT TO THE TERMS OF AECOM'S APPOINTMENT BY ITS CLIENT. AECOM ACCEPTS NO LIABILITY FOR ANY USE OF THIS DOCUMENT OTHER THAN BY ITS ORIGINAL CLIENT OR FOLLOWING AECOM'S EXPRESS AGREEMENT TO SUCH USE, AND ONLY FOR THE PURPOSES FOR WHICH IT WAS PREPARED AND PROVIDED.

Drawing Number HE514465 Z3_SW_PR_Z	Originator -GHX -DR-LR-1207	Volume -LLO -DR-LR-1207	Rev P06
--	-----------------------------------	-------------------------------	------------



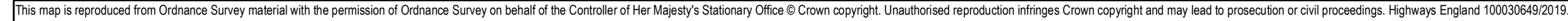

NOTES

1. ALL DIMENSIONS IN METRES UNLESS STATED OTHERWISE.
2. DO NOT SCALE FROM THIS DRAWING, USE ONLY PRINTED DIMENSIONS.
3. ALL EASEMENTS, SERVITUDES AND PRIVATE RIGHTS ARE PROPOSED TO BE EXTINGUISHED ON LAND THAT IS TO BE ACQUIRED UNLESS STATED OTHERWISE IN THE BOOK OF REFERENCE.
4. THIS DRAWING IS TO BE READ IN CONJUNCTION WITH ALL OTHER PLANS AND DOCUMENTATION, IN PARTICULAR THE WORK PLANS AND THE BOOK OF REFERENCE.

KEY

LIMITS OF LAND TO BE ACQUIRED OR USED PERMANENTLY OR TEMPORARILY (THE ORDER LIMITS)

123 PLOT REFERENCE NUMBER (REFER TO BOOK OF REFERENCE FOR FURTHER INFORMATION)

 LAND NOT INCLUDED WITHIN THE ORDER LIMITS

LAND TO BE ACQUIRED PERMANENTLY

LAND TO BE USED TEMPORARILY

LAND TO BE USED TEMPORARILY AND
RIGHTS TO BE ACQUIRED PERMANENTLY

NO POWERS SOUGHT IN DCO

First Issue	LD	SM	30/08/19	P01
Parcels updated	LD	SM	26/09/19	P02
Affected parcels updated	LD	SM	18/11/19	P03
Site DCO Submission amendments	LD	SM	16/12/19	P04
Plot amendments following client review	CH	SM	19/01/20	P05
Updates to plot numbers and minor drawing frame amendments	CH	SM	24/01/20	P06
Revision Details	By	Check	Date	Suffix

DCO APPLICATION

Highways England
Colmore Square
3 Colmore Circus
Birmingham
B4 6BN



Development Consent Order Number

TR010054

Project Title

M54 to M6
Link Road

Development Consent Order Drawing Number

TR010054/APP/2.3

Drawing Title

CROWN LAND PLANS
REGULATION 5(2)(n)
SHEET 8 OF 10

Designed M	Drawn CH	Checked JB	Approved SM	Date 24/01/20
Internal Project No. 0536736			Suitability S8	
Scale @ A1 1:2500			Zone Development Consent Order	

THIS DOCUMENT HAS BEEN PREPARED PURSUANT TO AND SUBJECT TO THE TERMS OF AECOM'S APPOINTMENT BY ITS CLIENT. AECOM ACCEPTS NO LIABILITY FOR ANY USE OF THIS DOCUMENT OTHER THAN BY ITS ORIGINAL CLIENT OR FOLLOWING AECOM'S EXPRESS AGREEMENT TO SUCH USE, AND ONLY FOR THE PURPOSES FOR WHICH IT WAS PREPARED AND PROVIDED

Drawing Number Highways England PIN			Originator		Volume		Rev
HE514465			-GHX		-LLO		P06
Z3_SW_PR_Z			-DR-LR-1208				
Location			Type		Role		Number



This map is reproduced from Ordnance Survey material with the permission of Ordnance Survey on behalf of the Controller of Her Majesty's Stationary Office © Crown copyright. Unauthorised reproduction infringes Crown copyright and may lead to prosecution or civil proceedings. Highways England 100030649/2019

NOTES

1. ALL DIMENSIONS IN METRES UNLESS STATED OTHERWISE.
2. DO NOT SCALE FROM THIS DRAWING. USE ONLY PRINTED DIMENSIONS.
3. ALL EASEMENTS, SERVITUDES AND PRIVATE RIGHTS ARE PROPOSED TO BE EXTINGUISHED ON LAND THAT IS TO BE ACQUIRED UNLESS STATED OTHERWISE IN THE BOOK OF REFERENCE.
4. THIS DRAWING IS TO BE READ IN CONJUNCTION WITH ALL OTHER PLANS AND DOCUMENTATION. IN PARTICULAR THE WORK PLANS AND THE BOOK OF REFERENCE.

KEY

- LIMITS OF LAND TO BE ACQUIRED OR USED PERMANENTLY OR TEMPORARILY (THE ORDER LIMITS)
- 123 PLOT REFERENCE NUMBER (REFER TO BOOK OF REFERENCE FOR FURTHER INFORMATION)
- LAND NOT INCLUDED WITHIN THE ORDER LIMITS
- LAND TO BE ACQUIRED PERMANENTLY
- LAND TO BE USED TEMPORARILY
- LAND TO BE USED TEMPORARILY AND RIGHTS TO BE ACQUIRED PERMANENTLY
- NO POWERS SOUGHT IN DCO

First Issue	LD SM	30/06/19	P01
Parcels updated	LD SM	26/09/19	P02
Affected parcels updated	LD SM	18/11/19	P03
Pre DCO Submission amendments	LD SM	16/12/19	P04
Plot amendments following client review	CH SM	16/01/20	P05
Updates to plot numbers and minor drawing frame amendments	CH SM	24/01/20	P06
Revision Details			
	By Check	Date	Suffix

Purpose of Issue

DCO APPLICATION

Client
Highways England
2 Colmore Square
38 Colmore Circus
Birmingham
B4 6BN

Development Consent Order Number

TR010054

Project Title

M54 to M6 Link Road

Development Consent Order Drawing Number

TR010054/APP/2.3

Drawing Title

**CROWN LAND PLANS
REGULATION 5(2)(n)
SHEET 9 OF 10**

Designed SM	Drawn CH	Checked JB	Approved SM	Date 24/01/20
-------------	----------	------------	-------------	---------------

Internal Project No. 60536736	Suitability S8
Scale @ A1 1:2500	Zone Development Consent Order

THIS DOCUMENT HAS BEEN PREPARED PURSUANT TO AND SUBJECT TO THE TERMS OF AECOM'S APPOINTMENT BY ITS CLIENT. AECOM ACCEPTS NO LIABILITY FOR ANY USE OF THIS DOCUMENT OTHER THAN BY ITS ORIGINAL CLIENT OR FOLLOWING AECOM'S EXPRESS AGREEMENT TO SUCH USE, AND ONLY FOR THE PURPOSES FOR WHICH IT WAS PREPARED AND PROVIDED.

Drawing Number HE514465	Highways England PIN -GHX	Originator -LLO	Volume -DR-LR-1209	Rev P06
Location Z3_SW_PR_Z				I Type I Role I Number

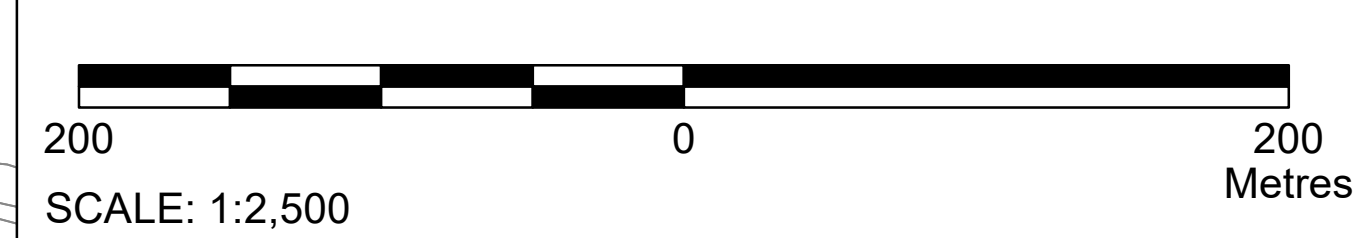

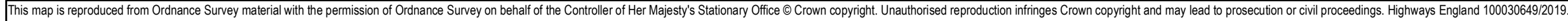

**SHEET NOT USED AS PART OF
THIS DRAWING SERIES**

SHEET 9



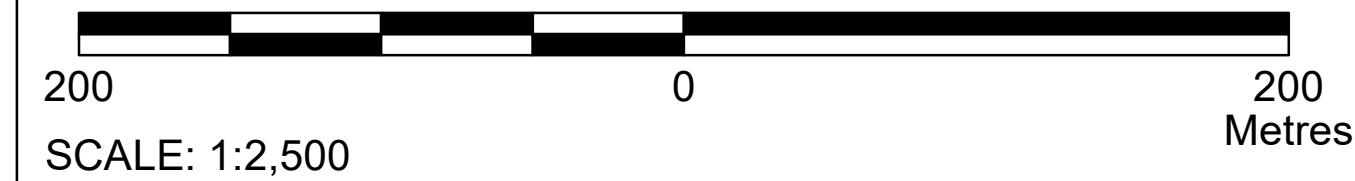

SHEET 10



NOTES

1. ALL DIMENSIONS IN METRES UNLESS STATED OTHERWISE.
2. DO NOT SCALE FROM THIS DRAWING, USE ONLY PRINTED DIMENSIONS.
3. ALL EASEMENTS, SERVITUDES AND PRIVATE RIGHTS ARE PROPOSED TO BE EXTINGUISHED ON LAND TRANSFER IS TO BE ACQUIRED UNLESS STATED OTHERWISE IN THE BOOK OF REFERENCE.
4. THIS DRAWING IS TO BE READ IN CONJUNCTION WITH ALL OTHER PLANS AND DOCUMENTATION, IN PARTICULAR THE WORK PLANS AND THE BOOK OF REFERENCE.

KEY

- | | |
|---|---|
| — | LIMITS OF LAND TO BE ACQUIRED OR USED PERMANENTLY OR TEMPORARILY (THE ORDER LIMITS) |
| —(123) | PLOT REFERENCE NUMBER (REFER TO BOOK OF REFERENCE FOR FURTHER INFORMATION) |
|  | LAND NOT INCLUDED WITHIN THE ORDER LIMITS |
|  | LAND TO BE ACQUIRED PERMANENTLY |
|  | LAND TO BE USED TEMPORARILY |
|  | LAND TO BE USED TEMPORARILY AND RIGHTS TO BE ACQUIRED PERMANENTLY |
|  | NO POWERS SOUGHT IN DCO |

First Issue	LD	SM	30/08/19	P01
Parcels updated	LD	SM	26/09/19	P02
Affected parcels updated	LD	SM	18/11/19	P03
Pre DCO Submission amendments	LD	SM	16/12/19	P04
Plot amendments following client review	CH	SM	16/01/20	P05
Updates to plot numbers and minor drawing frame amendments	CH	SM	24/01/20	P06
Revision Details	By	Check	Date	Suffr

DCO APPLICATION

Client
Highways England
2 Colmore Square
38 Colmore Circus
Birmingham
B4 6BN



Development Consent Order Number:

TR010054

Project Title	
---------------	--

M54 to M6
Link Road

Development Consent Order Drawing Number

TR010054/APP/2.3

Drawing Title

CROWN LAND PLANS
REGULATION 5(2)(n)
SHEET 10 OF 10

Designed SM	Drawn CH	Checked JB	Approved SM	Date 24/01/20
Internal Project No. 60536736			Suitability S8	
Scale @ A1 1:2500			Zone Development Consent Order	

THIS DOCUMENT HAS BEEN PREPARED PURSUANT TO AND SUBJECT TO THE TERMS OF AECOM'S APPOINTMENT BY ITS CLIENT. AECOM ACCEPTS NO LIABILITY FOR ANY USE OF THIS DOCUMENT OTHER THAN BY ITS ORIGINAL CLIENT OR FOLLOWING AECOM'S EXPRESS AGREEMENT TO SUCH USE, AND ONLY FOR THE PURPOSES FOR WHICH IT WAS PREPARED AND PROVIDED

Drawing Number Highways England PIN		Originator	Volume	Rev
HE514465		-GHX	-LLO	P06
Z3_SW_PR_Z			-DR-LR-1210	
Location	Type	Role	Number	